

**PLAN SHOWING THE ADDITIONAL CONSTRUCTION TO THE EXISTING COMMUNITY HALL AT PLOT NO 9,10&11 IN S.NO 115/1 PART R.S NO 115/1C OF 162 CHITLAPAKKAM VILLAGE SAIDAPET TALUK SCALE 1"=8'0" (1:100)**

LAYOUT APPROVED IN PPD/L0 NO 79/91. EXISTING GROUND FLOOR BUILDING APPD BY MMDA VIDE LETTER NO A2/14463/93 DATED 26-11-93

JOINERY DETAIL	
D	DOOR 8'0" x 7'0"
D	DOOR 2'6" x 7'0"
W	WINDOW 8'0" x 4'6"
W	WINDOW 6'0" x 4'6"
J	JALLY 8'0" x 3'0"
V	VENTILATOR 2'0" x 1'0"
D	DOOR 4'0" x 7'0"

AREA STATEMENT	
50. FT	M <sup>2</sup>
PLOT AREA	: 6845 636.15
GROUND FLOOR AREA	: 1426 133.06
FIRST FLOOR AREA	: 1426 133.00
TOTAL PLINTH AREA	: 2852 266.00
F.S. 1	: 0.42
COVERAGE	: 21%

COLOUR REFERENCE	
PROPOSED	
ROAD	
BOUNDARY	

X OWNER J. P. RAJAN

**M. R. DEENA KUMAR, B.Sc., D.C.E.**  
 Consulting Civil Engineer & Contractor.  
 Madras Corporation Licensed Surveyor  
 License No. 139  
 Off: 18/2, Red-hills Road, Kolathur  
 Madras-99. (Opp. Moogambal Theatre)  
 West 12, Sixth Main Road, Jawahar Nagar,  
 Agaram, Madras-600 082.  
**LICENSED SURVEYOR**

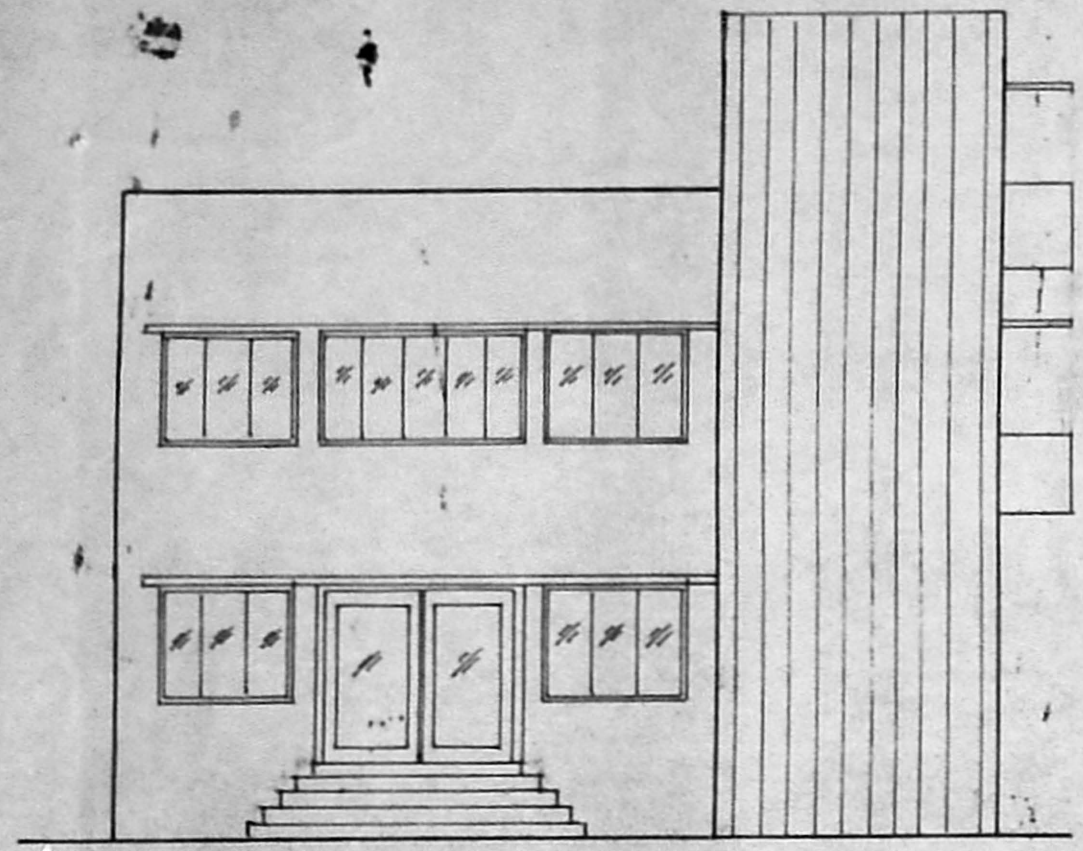

FRONT ELEVATION

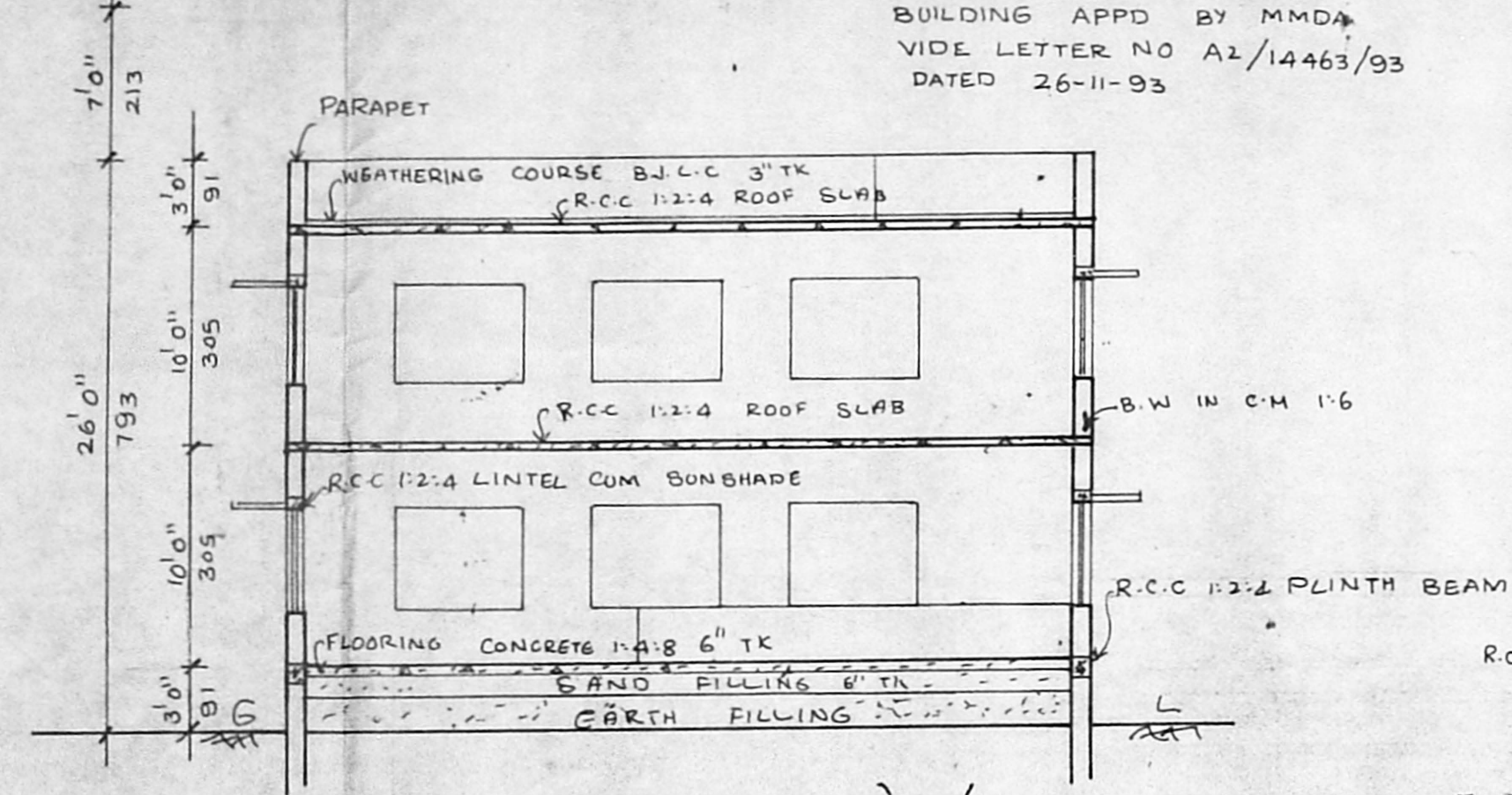

SECTION AT 'PQ'

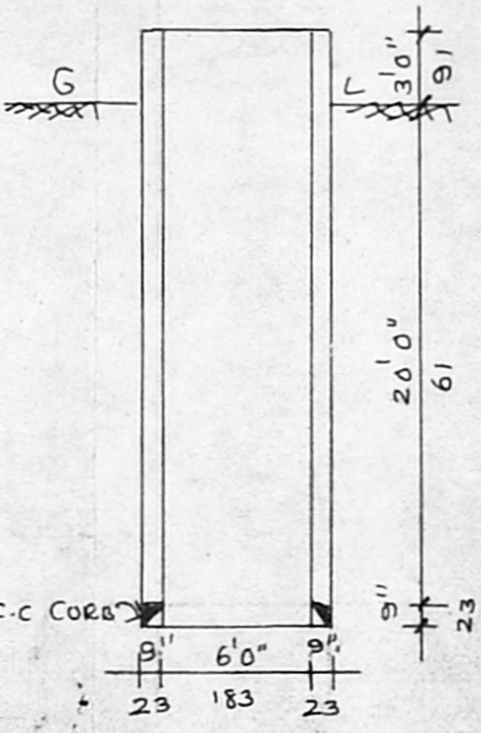

EXG. WELL DETAIL

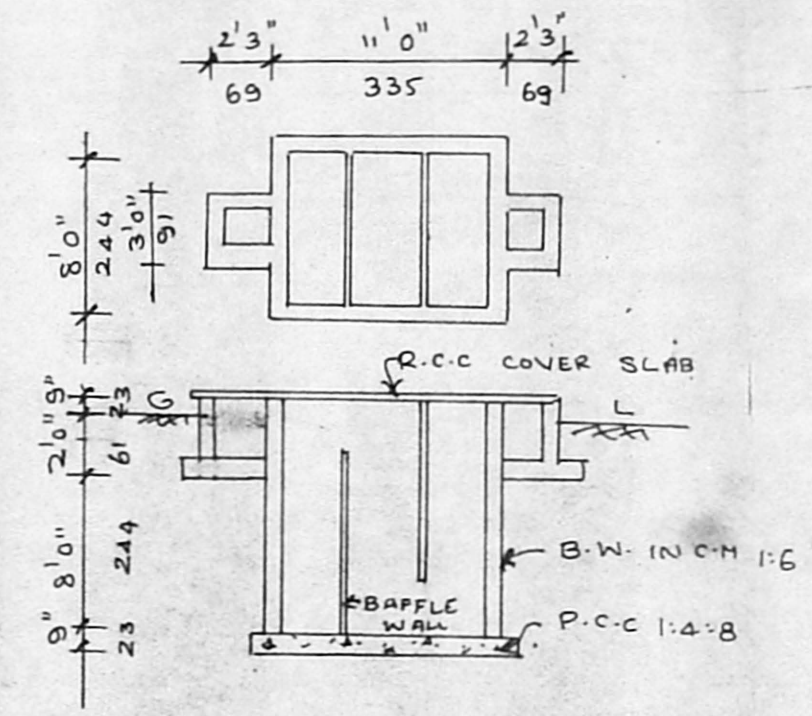

EXG. SEPTIC TANK DETAIL

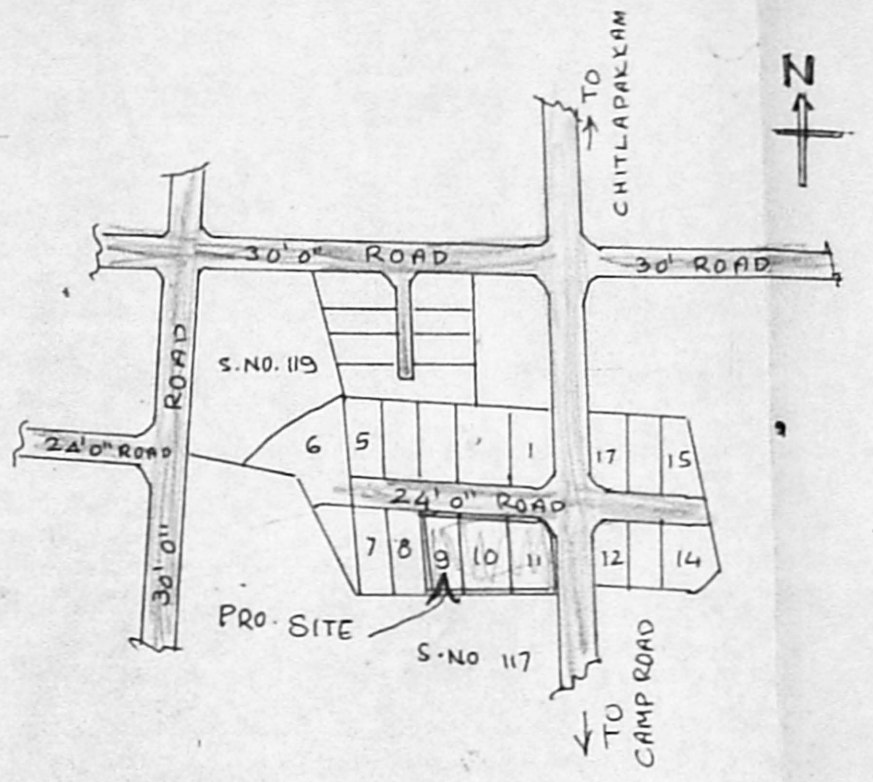

KEY PLAN  
SCALE NOT TO SCALE

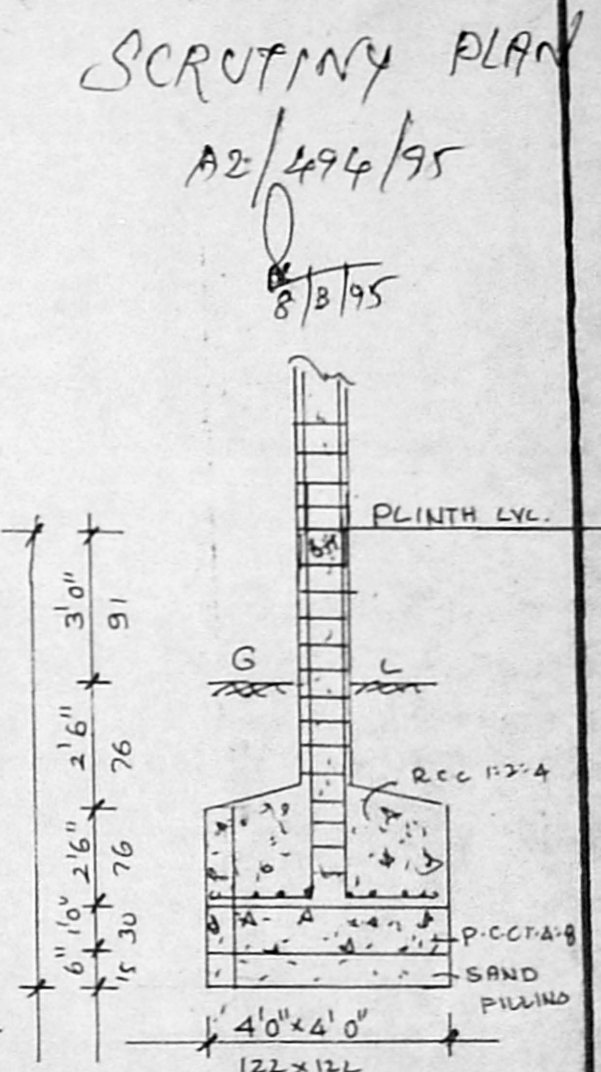

R.C.C COLUMN FOUNDATION DETAIL

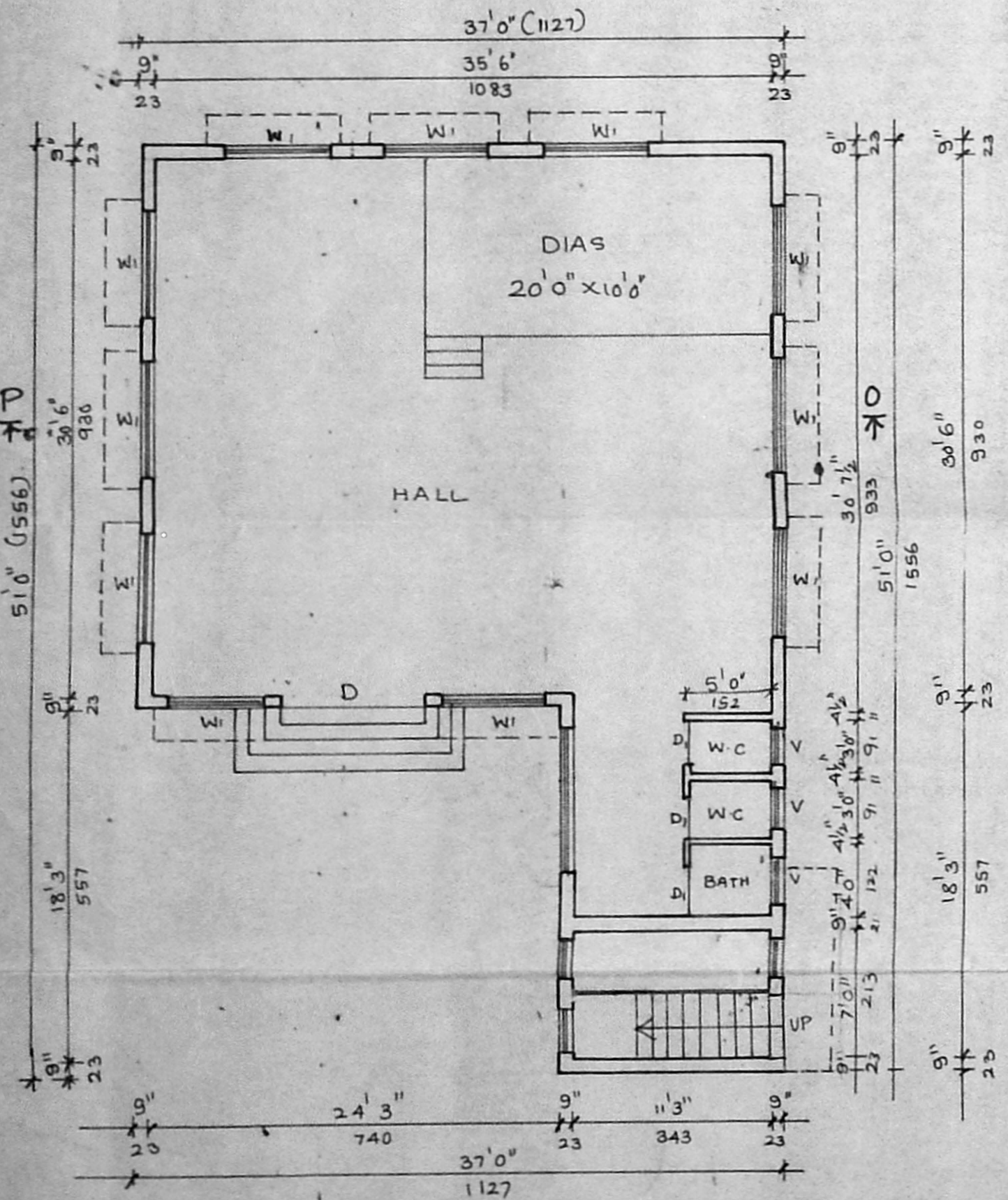

GROUND FLOOR PLAN

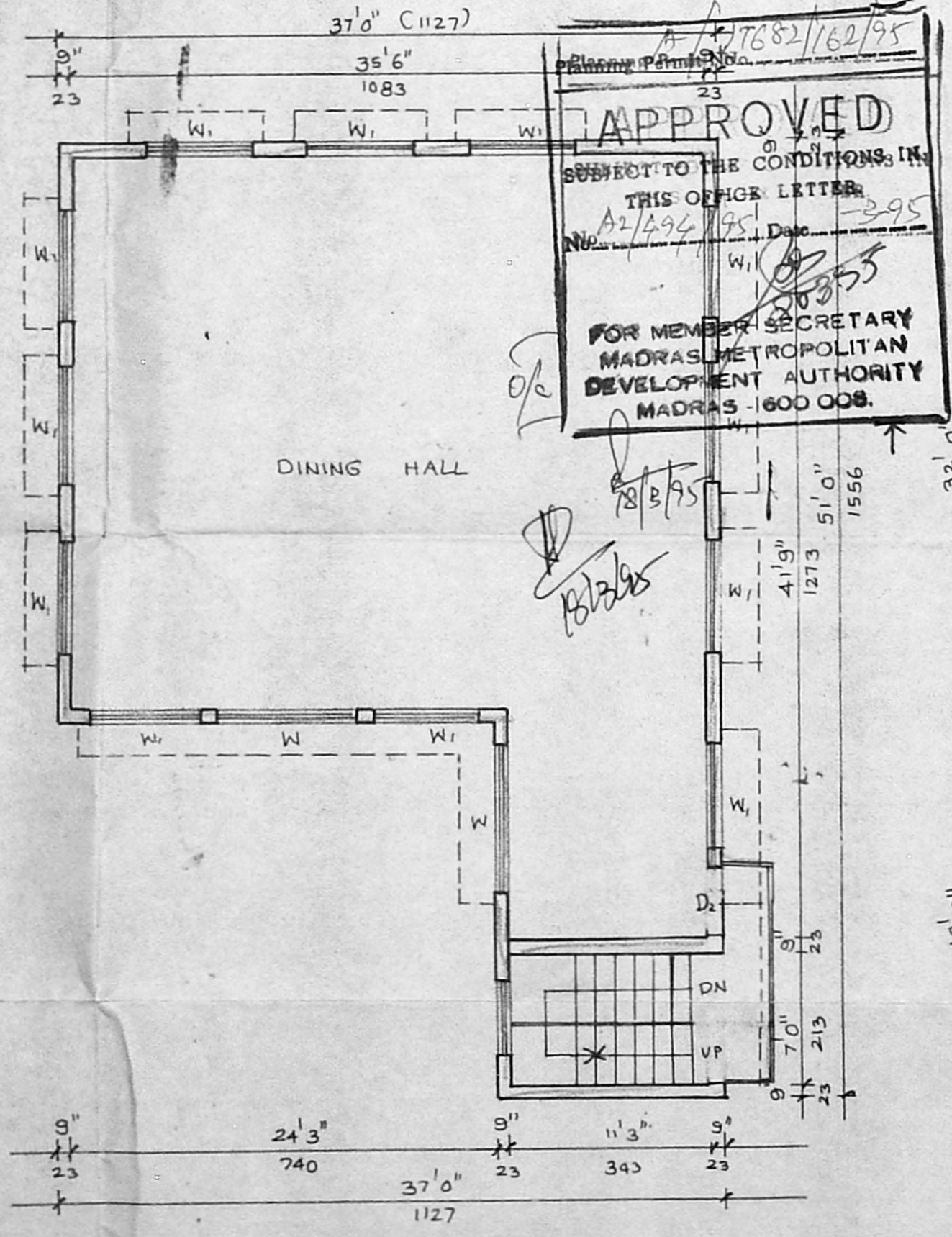

FIRST FLOOR PLAN

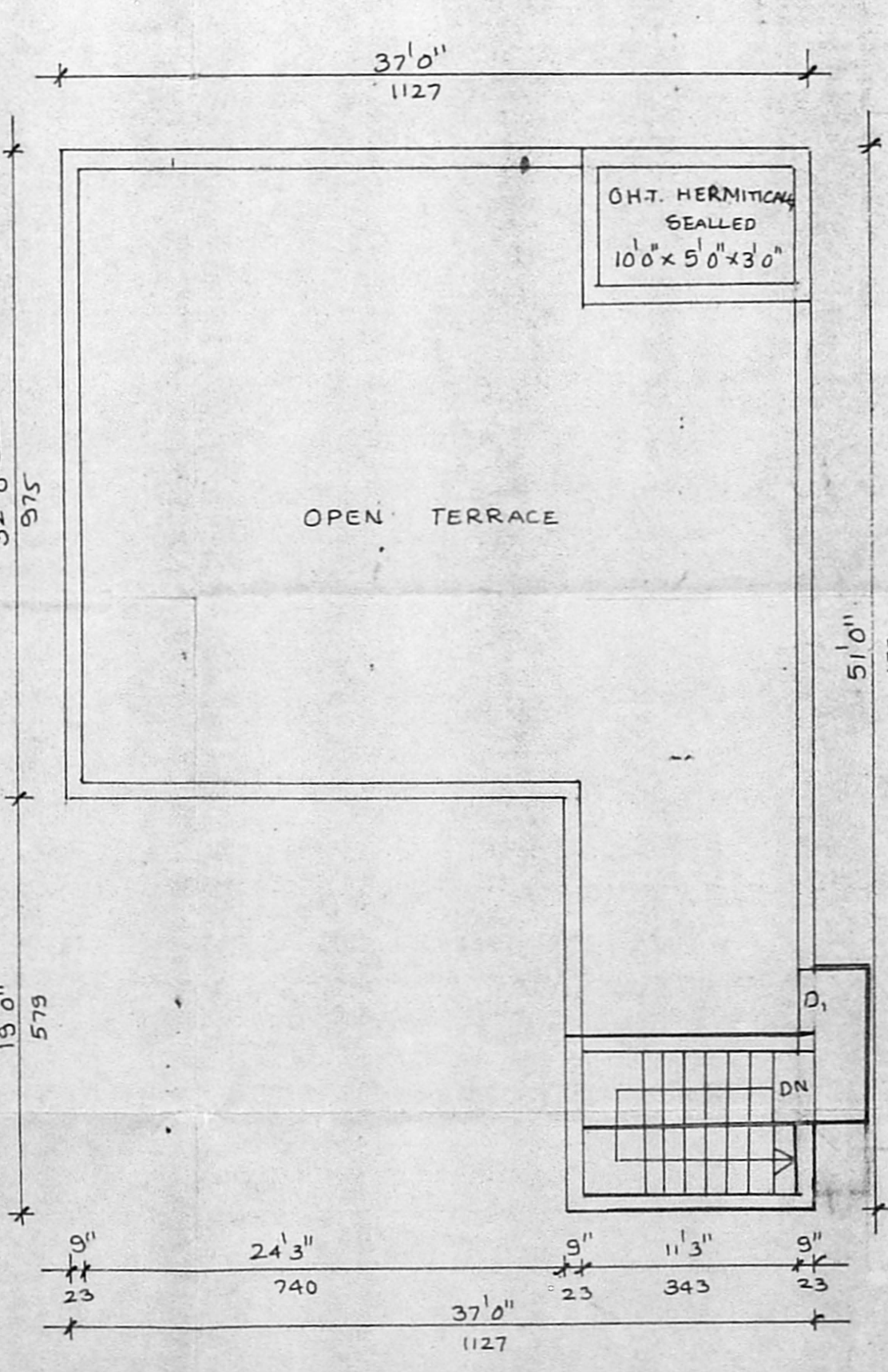

TERRACE FLOOR PLAN

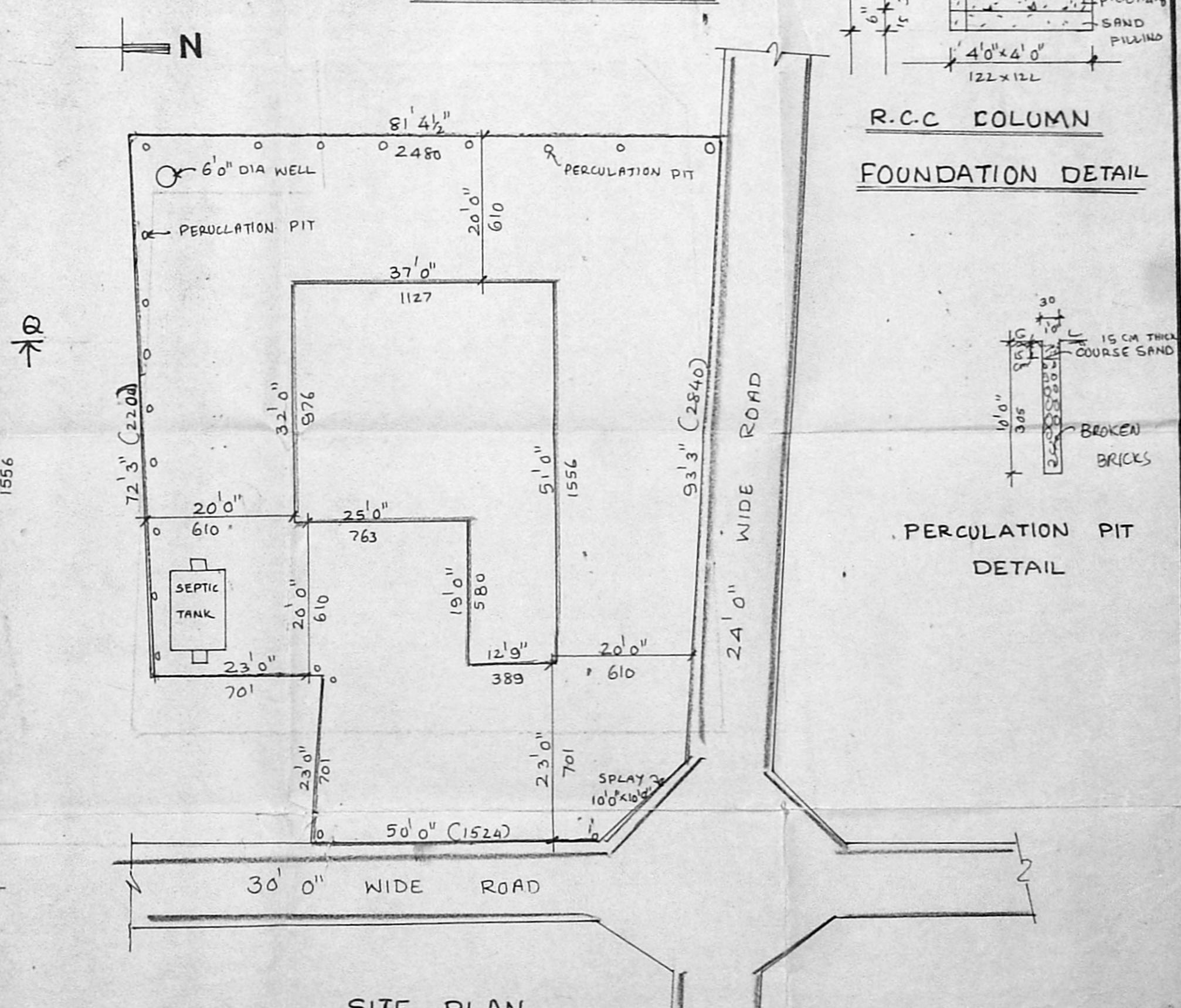

SITE PLAN  
SCALE: 1"=16'0"

**APPROVED**  
 SUBJECT TO THE CONDITIONS IN THIS OFFICE LETTER  
 No. A2/494/95 Date 29/5/95  
 FOR MEMBER SECRETARY  
 MADRAS METROPOLITAN  
 DEVELOPMENT AUTHORITY  
 MADRAS-1600 008.

SCRUTINY PLAN  
 A2/494/95  
 8/8/95